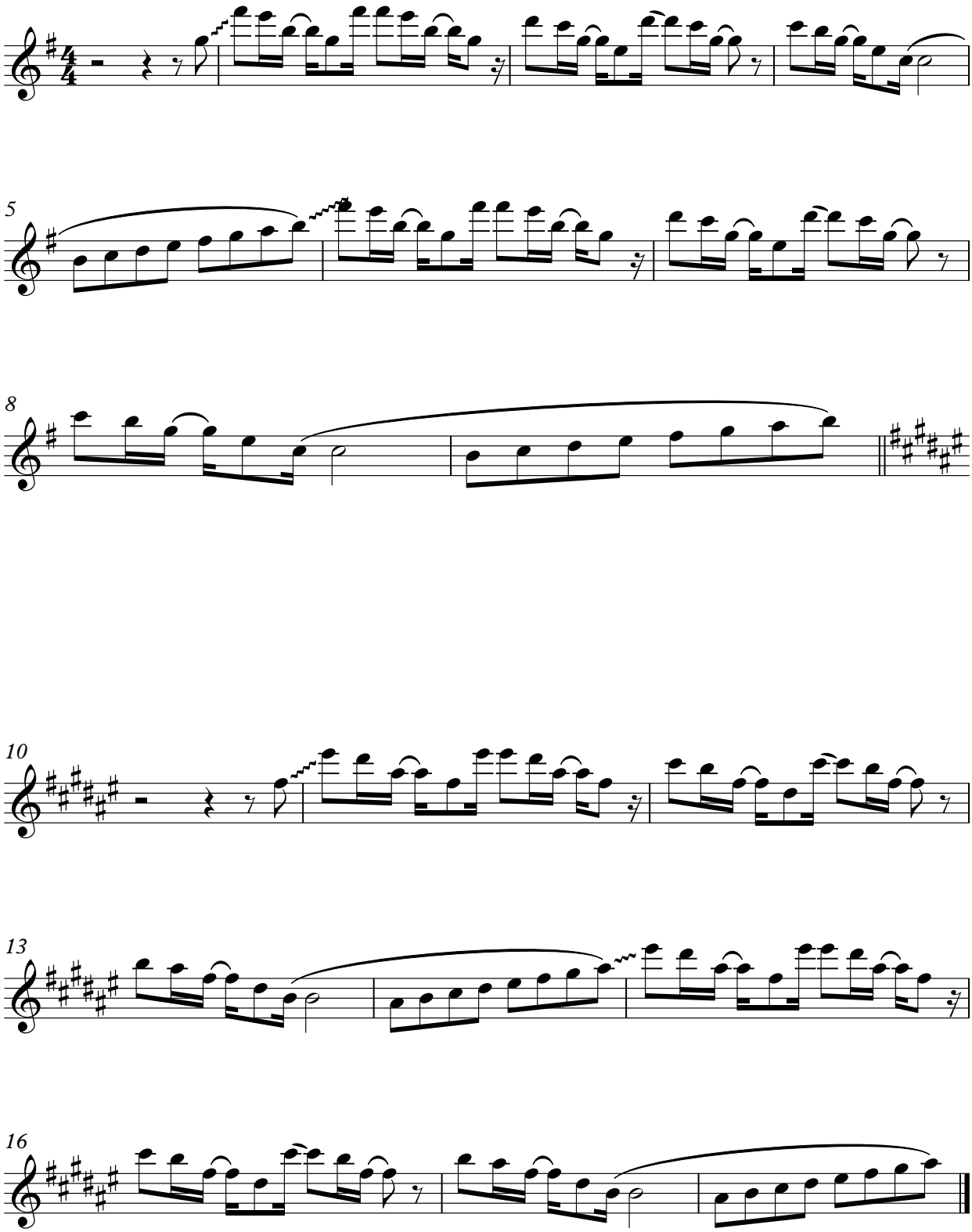Careless Whisper Sax Solo - Tenor